

**L.P.NO.5/98APIIC**

**C.NO.17764/97/W**

**REF:SM.E.DB-410/98.DT.26-3-98**

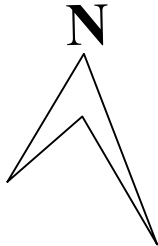
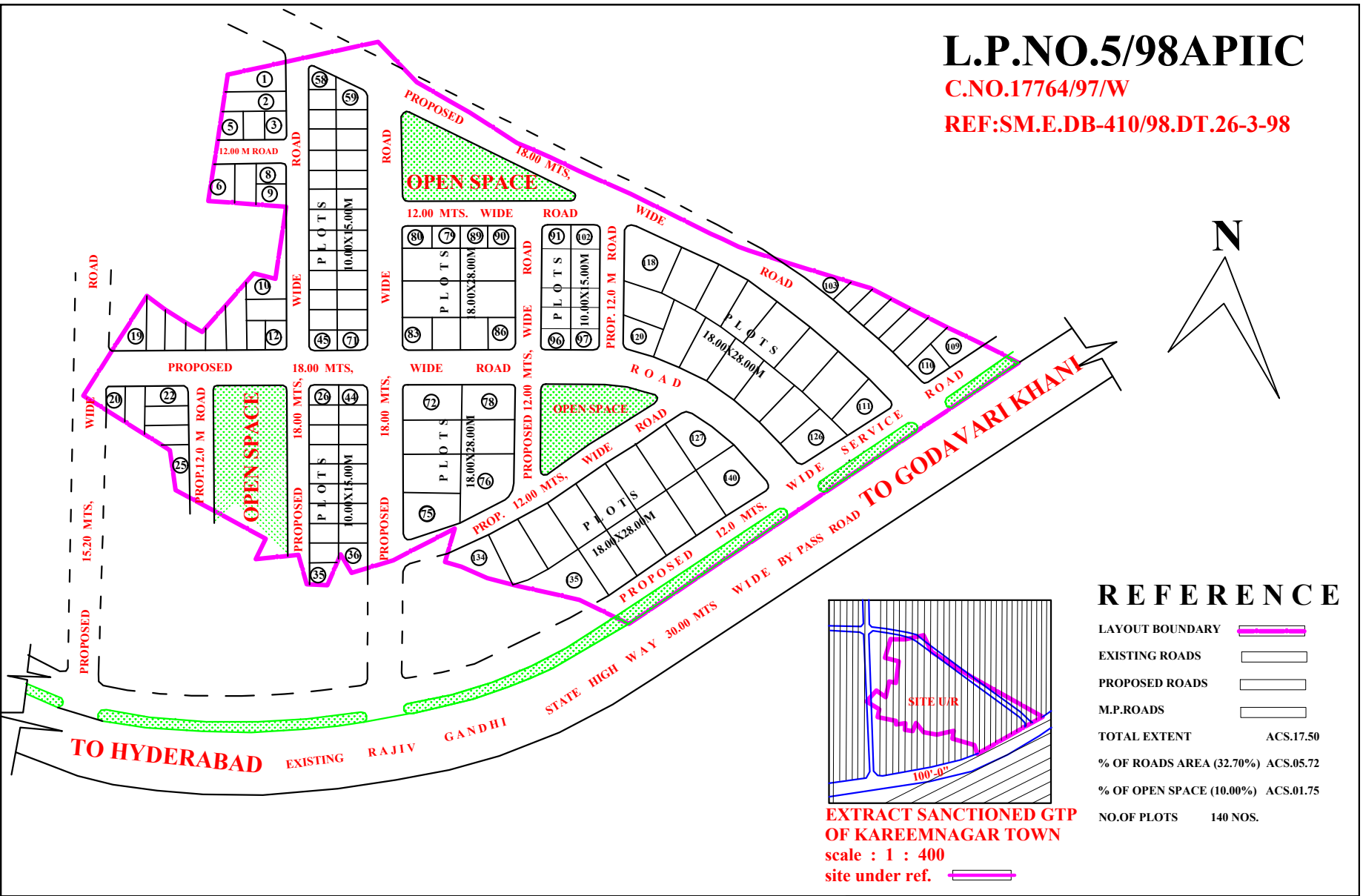

**REFERENCE**

LAYOUT BOUNDARY	
EXISTING ROADS	
PROPOSED ROADS	
M.P.ROADS	
TOTAL EXTENT	ACS.17.50
% OF ROADS AREA (32.70%)	ACS.05.72
% OF OPEN SPACE (10.00%)	ACS.01.75
NO.OF PLOTS	140 NOS.

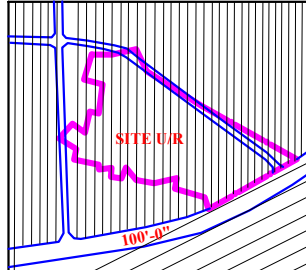

**EXTRACT SANCTIONED GTP OF KAREEMNAGAR TOWN**  
 scale : 1 : 400  
 site under ref.

<p><b>T.S.I.I.C.</b>  <b>KAREEMNAGAR MUNICIPALITY</b>  <b>PROPOSED LAYOUT PLAN FOR AUTONAGAR</b>  <b>IN SY.NOS.623/1,624/A&amp;B,625/A,B,C, 626,634 TO 643,</b>  <b>646,647, &amp; 651 OF KAREEMNAGAR</b>  <b>SCALE : 1 : 1000</b></p>	<p>SD/-27-5-98 T.P.A. (W)</p>	<p>SD/-28-5-98 DEPUTY DIRECTOR</p>	<p>SD/-02-6-98 DIRECTOR OF TOWN &amp; COUNTRY PLANNING GOVT.OF AP. HYD.</p>
	<p>SD/-26-5-98 A.A.D.</p>	<p>SD/-28-5-98 ASST.DIRECTOR</p>	<p>SD/-30-5-98 JOINT DIRECTOR</p>

L.P.NO.119/76

**T S I I C LTD HYDERABAD**  
**LAYOUT PLAN OF INDUSTRIAL**  
**DEVELOPMENT AREA AT**  
**KAMREDDY, NIZAMABAD DIST.**  
**SCALE:1":20"**

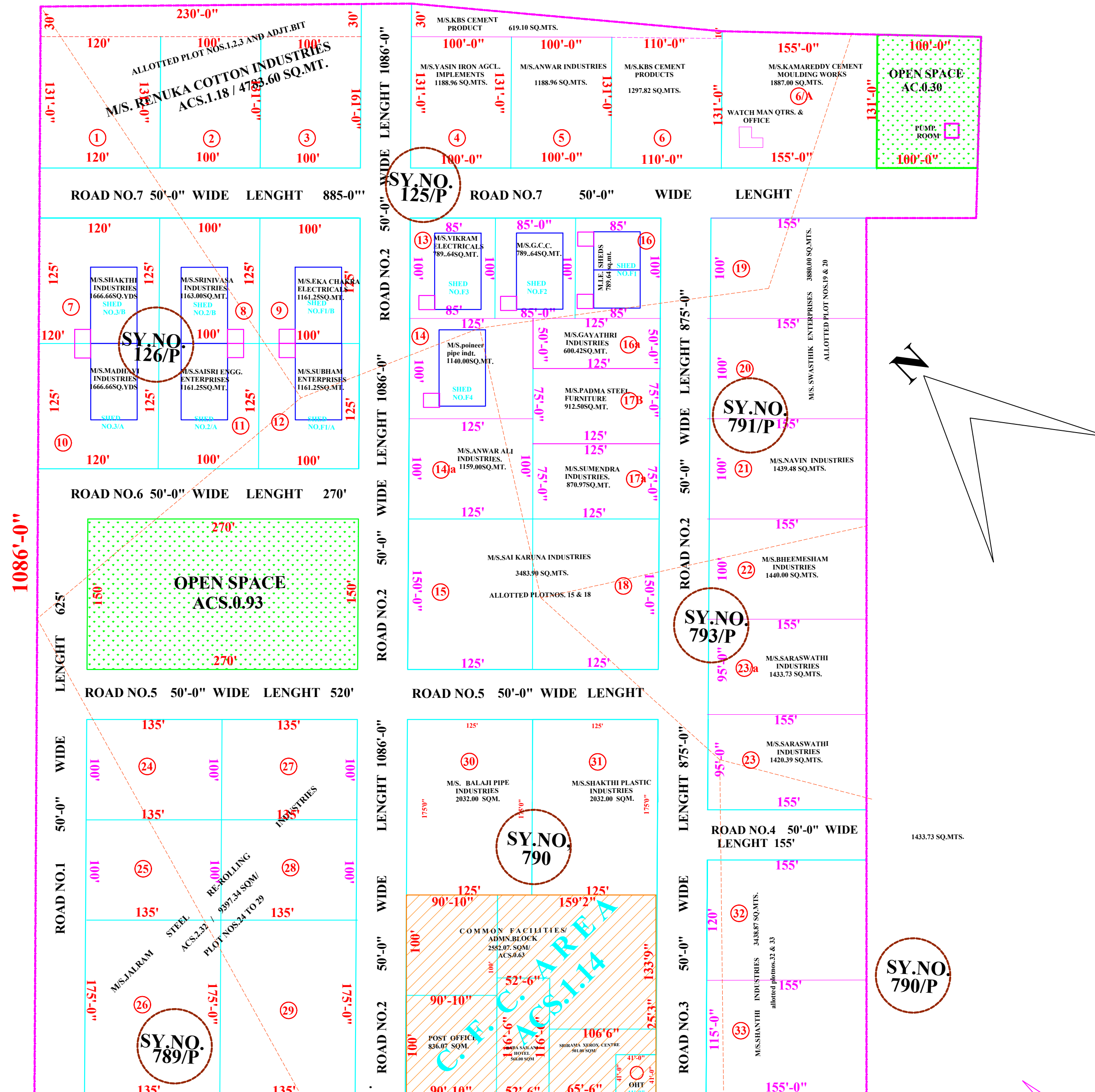

S.NO	PLOT NO	SIZE/AREA	REMARKS
1	1	131X120/0.36AC	
2	2 to 5	131X100/0.30AC	
3	6	131X110/0.33AC	
3	7&10	125X120/0.36AC	
4	8,9,11,12	125X100/0.28AC	
5	13 to 18	150X125/0.43AC	
6	19 to 22	155X100/0.35AC	
7	23	190X150/0.67AC	
8	24,25,27,28	135X100/0.31AC	
9	26, 29	175X135/0.54AC	
10	30, 31	175X125/0.5AC	
11	32	155X120/0.42AC	
12	33	155X115/0.4AC	
13	ADMINISTRATIVE BLOCK	250X200/1.12AC	
14	RESERY FOR APIIC	155X131/0.46AC	

**LAND USE ANALYSIS**

LAYOUT BOUNDARY		
EXISTING ROADS		
PROPOSED ROADS		
LAYOUT AREA	(100.00%)	AC. 20.85
PLOTTED AREA	(64.31%)	AC. 13.41
ROAD AREA	(24.32%)	AC. 05.07
OPENSACE	(05.90%)	AC. 01.23
C.F.C. AREA	(05.47%)	AC. 01.14
<b>TOTAL NO. OF PLOTS (incl.bi nos.)</b>		<b>39 NOS</b>

**HYDERABAD TO**

**NATIONAL HIGH WAY NO.7**

**TO NIZAMABAD**

ASST.MANAGER/TECH

GENERAL MANAGER/E

MANAGER/E

ENGINEER-IN-CHIEF

DY.GENERAL MANAGER/E

**FILE NO.12989/85/D8**  
**R.O.C.NO.**  
**THIS REVISES L;P;NO.167/82**

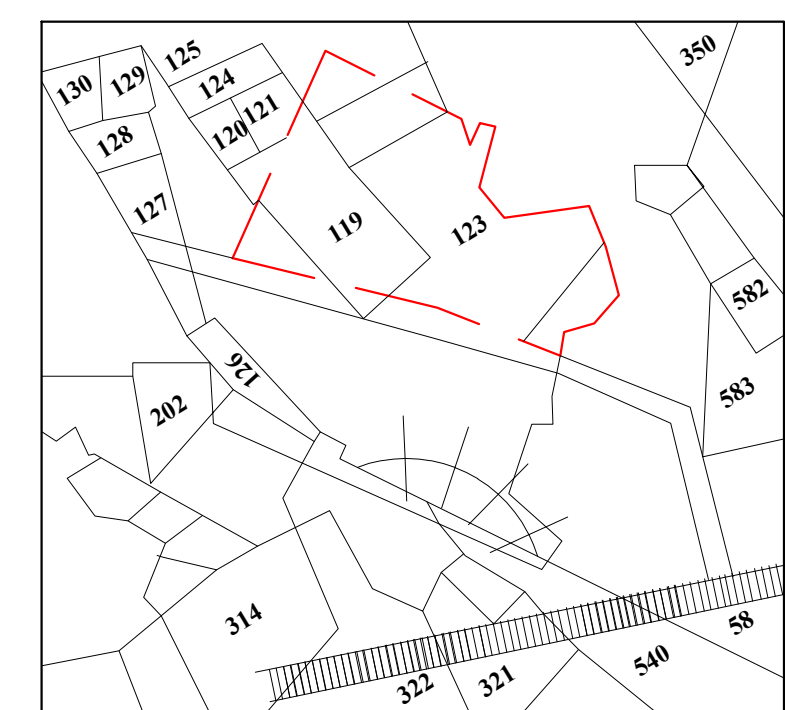
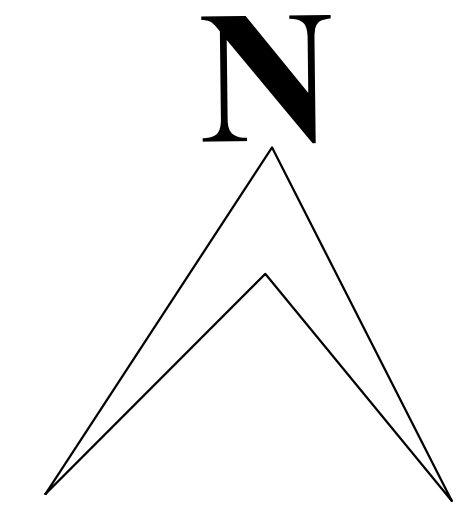

**EXTRACT OF MALAPURAM VILLAGE & MAP RAMAGUNDAM GRAMPANCHAYAT SITE UNDER REFERENCE.,**  
**S C A L E : 1" = 1320'-0"**

**REFERENCE**

BOUNDARY LINE		
EXISTING ROADS		
PROPOSED ROADS		
TOTAL AREA		ACS.52.00
OPEN SPACE (5.00%)		ACS.02.38
ROADS (22.00%)		ACS.11.52
NO. OF PLOTS		36 NOS.
SIZE OF PLOTS		60.00X80.00M & 70.00X90.00M
BUIDING LINE		6.10M WIDE
LAND TO BE ACQUIRED		
LAND TO BE DISPOSED		
SPLAY AT JUNCTION		3.05X3.05MTS.



**LAYOUT FOR INDUSTRIAL DEVELOPMENT AREA AT RAMAGUNDAM**  
**SCALE:1: 2000**

SD/- 25-11-'85

**DIRECTOR OF TOWN & COUNTRY PLANNING**  
**GOVT.OF A.P.HYDERABAD**

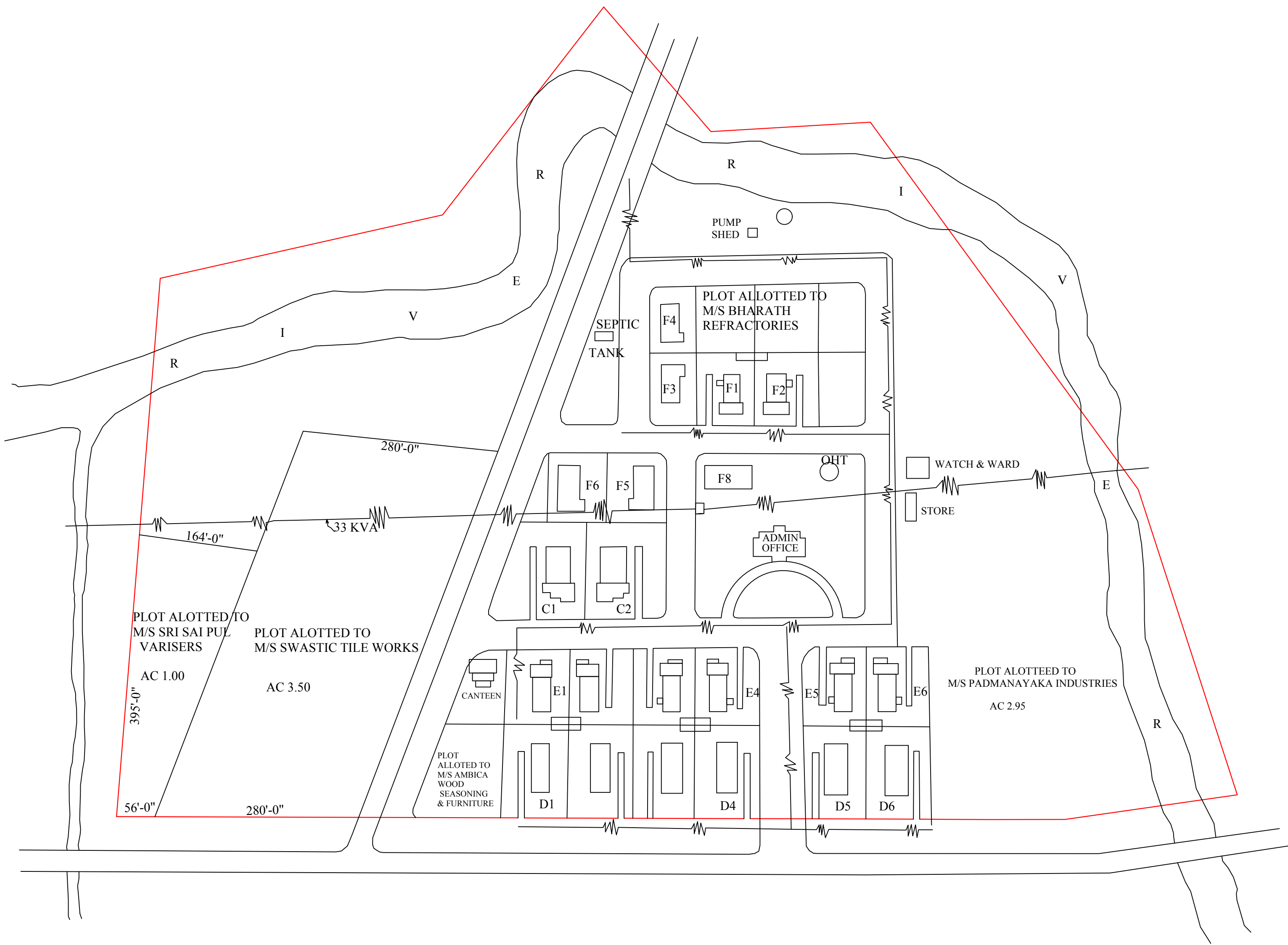
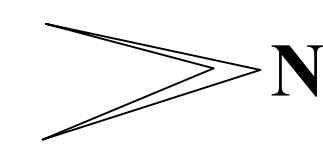

DRG NO	DATE	SCALE : 1"=100'-0"
T.S.I.I.C LIMITED , HYDERABAD		
<b>LAYOUT PLAN OF INDUSTRIAL ESTATE AT MANCHERIAL ADILABAD</b>		
TRACER	DY.MANAGER	CHIEF ENGINEER
ASST MANAGER	MANAGER	