

**TSIIC LTD HYDERABAD.,**

**LAND USE ANALYSIS**

'TRUE COPY'

**PROPOSED LAYOUT PLAN FOR ANCILARY INDUSTRIAL ESTATE BODHAN.**

LAY OUT BOUNDARY	:		
EXISTING ROADS	:		
PROPOSED ROADS	:		
TOTAL AREA	:	9.33 AC	100.00%
ROADS AREA	:	0.60AC	6.47%
OPEN SPACE AREA	:	1.16 AC	12.43%
FUTURE EXPANSION	:	1.52 AC	16.26%
NO. OF PLOTS	:	11 Nos	

Sd/-  
DIRECTOR OF TOWN & COUNTRY PLANNING

Sd/-  
DY.CHIEF ENGINEER  
APJCLTD (HYD-RAD)

L.P. NO. 5/86  
 THIS REVISED L.P.NO.21/76  
 FILE NO.20511/85/D  
 REF NO EW -15/ 26(62)/ 75 DT.18.11.8

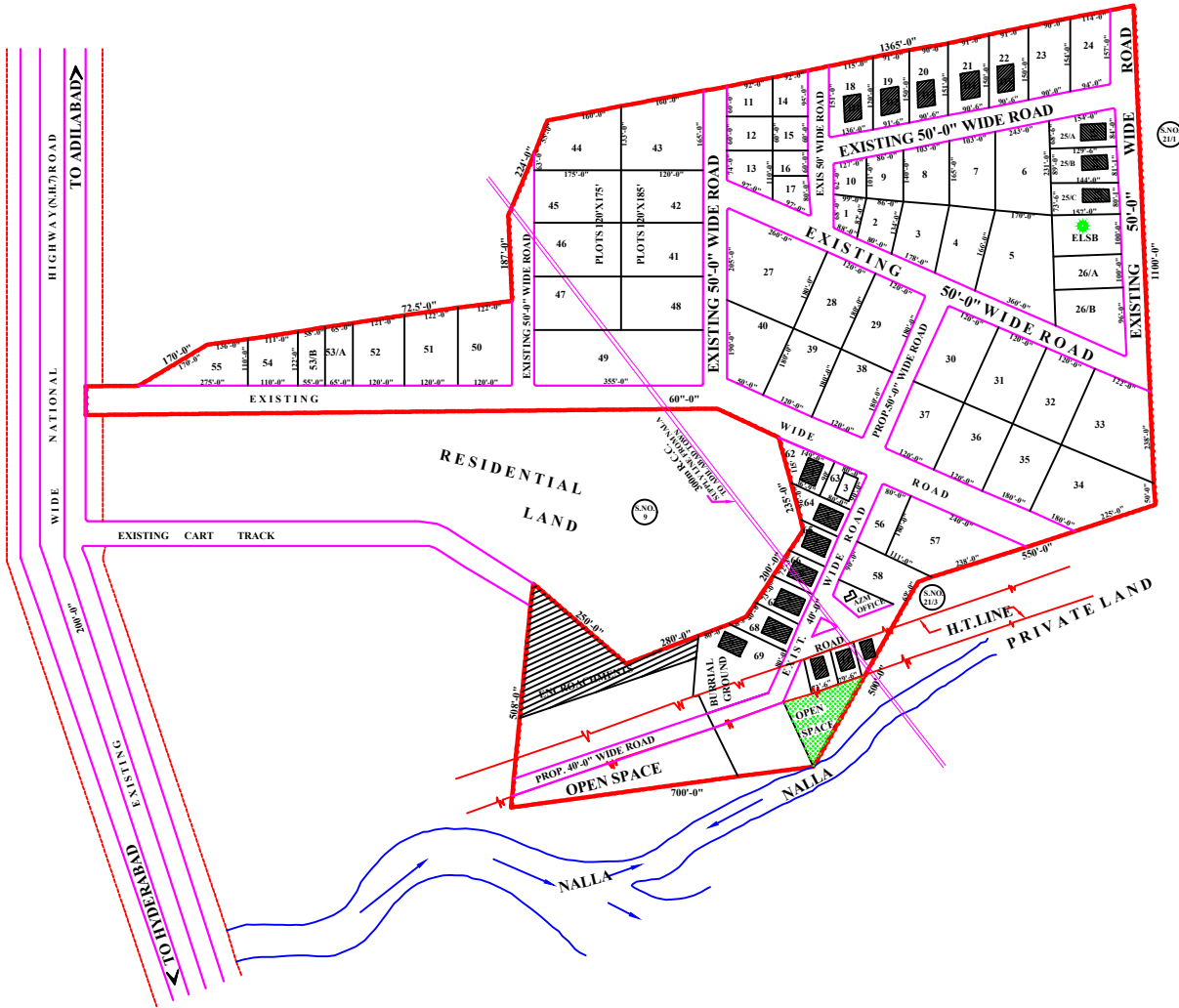

# TSIIC LTD HYDERABAD.,

REVISED LAY-OUT PLAN IN S.NO.21/4(L.P.NO.21/76)  
 APIIC .LTD ADILABAD .

## LAND USE ANALYSIS

LAND USE ANALYSIS		
LAY OUT BOUNDARY :		
EXISTING ROADS :		
PROPOSED ROADS :		
TOTAL AREA :	36.40 AC	100.00%
ROADS AREA :	9.64AC	26.48%
OPEN SPACE AREA :	8.94 AC	24.56%
NO. OF PLOTS :	65 Nos	

'TRUE COPY'

Sd/-  
 DIRECTOR OF TOWN & COUNTRY PLANNING

Sd/-  
 DY.CHIEF ENGINEER

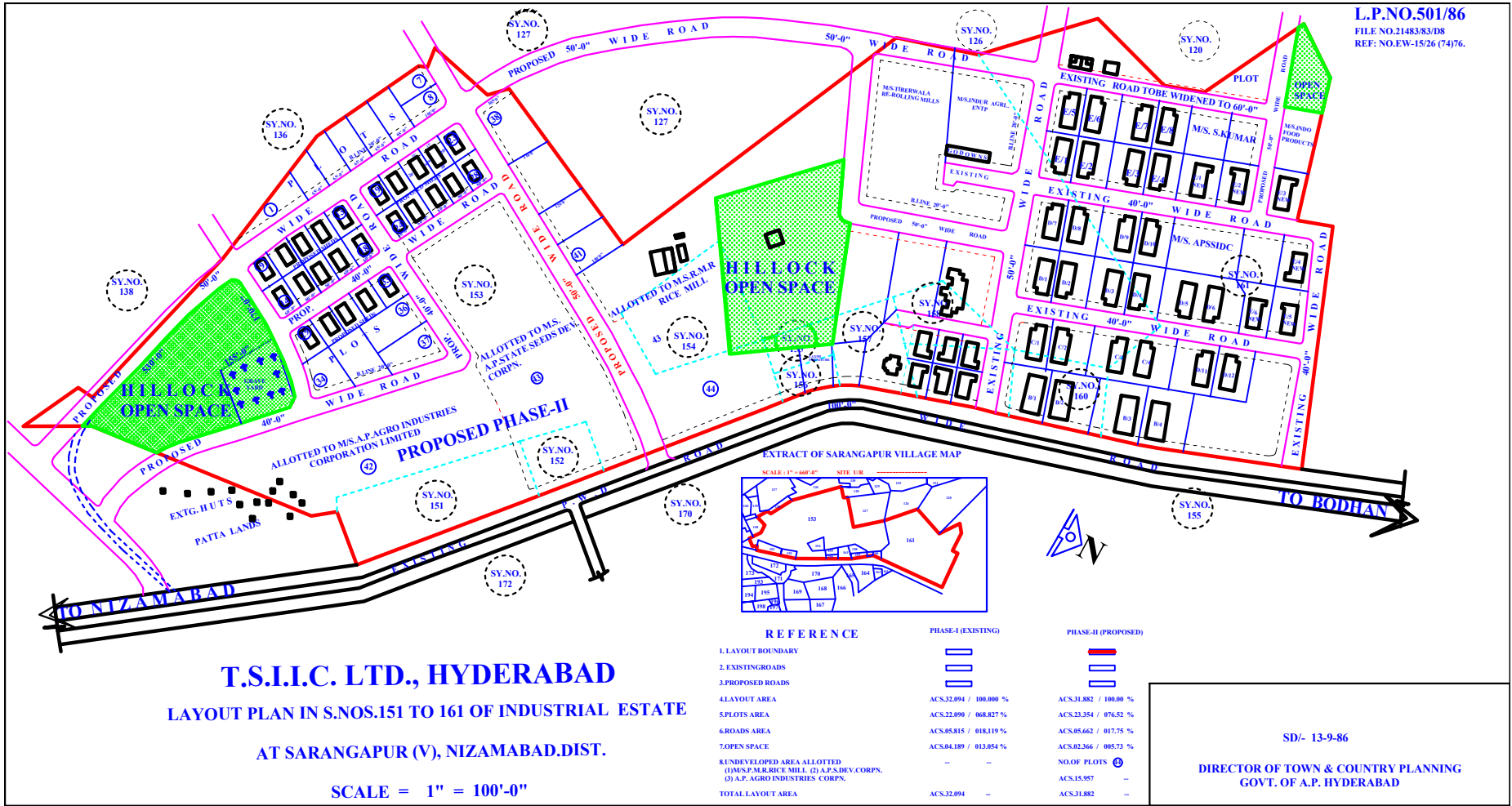

**T.S.I.I.C. LTD., HYDERABAD**  
 LAYOUT PLAN IN S.NOS.151 TO 161 OF INDUSTRIAL ESTATE  
 AT SARANGAPUR (V), NIZAMABAD.DIST.

SCALE = 1" = 100'-0"

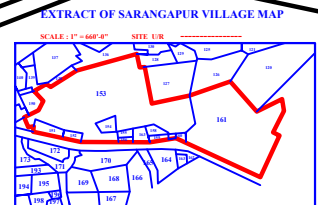

REFERENCE	PHASE-I (EXISTING)	PHASE-II (PROPOSED)
1. LAYOUT BOUNDARY		
2. EXISTING ROADS		
3. PROPOSED ROADS		
4. LAYOUT AREA	ACS.32,094 / 100.000 %	ACS.31,882 / 100.000 %
5. PLOTS AREA	ACS.22,090 / 68.827 %	ACS.23,354 / 76.52 %
6. ROADS AREA	ACS.05,815 / 018.119 %	ACS.05,662 / 017.75 %
7. OPEN SPACE	ACS.04,189 / 013.054 %	ACS.02,366 / 005.72 %
8. UNDEVELOPED AREA ALLOTTED (1) M.S.F.M.R. RICE MILL (2) A.P.S. DEV. CORPN. (3) A.P. AGRO INDUSTRIES CORPN.	— —	NO. OF PLOTS (C)
TOTAL LAYOUT AREA	ACS.32,094 —	ACS.31,882 —

SD/- 13-9-86  
 DIRECTOR OF TOWN & COUNTRY PLANNING  
 GOVT. OF A.P. HYDERABAD

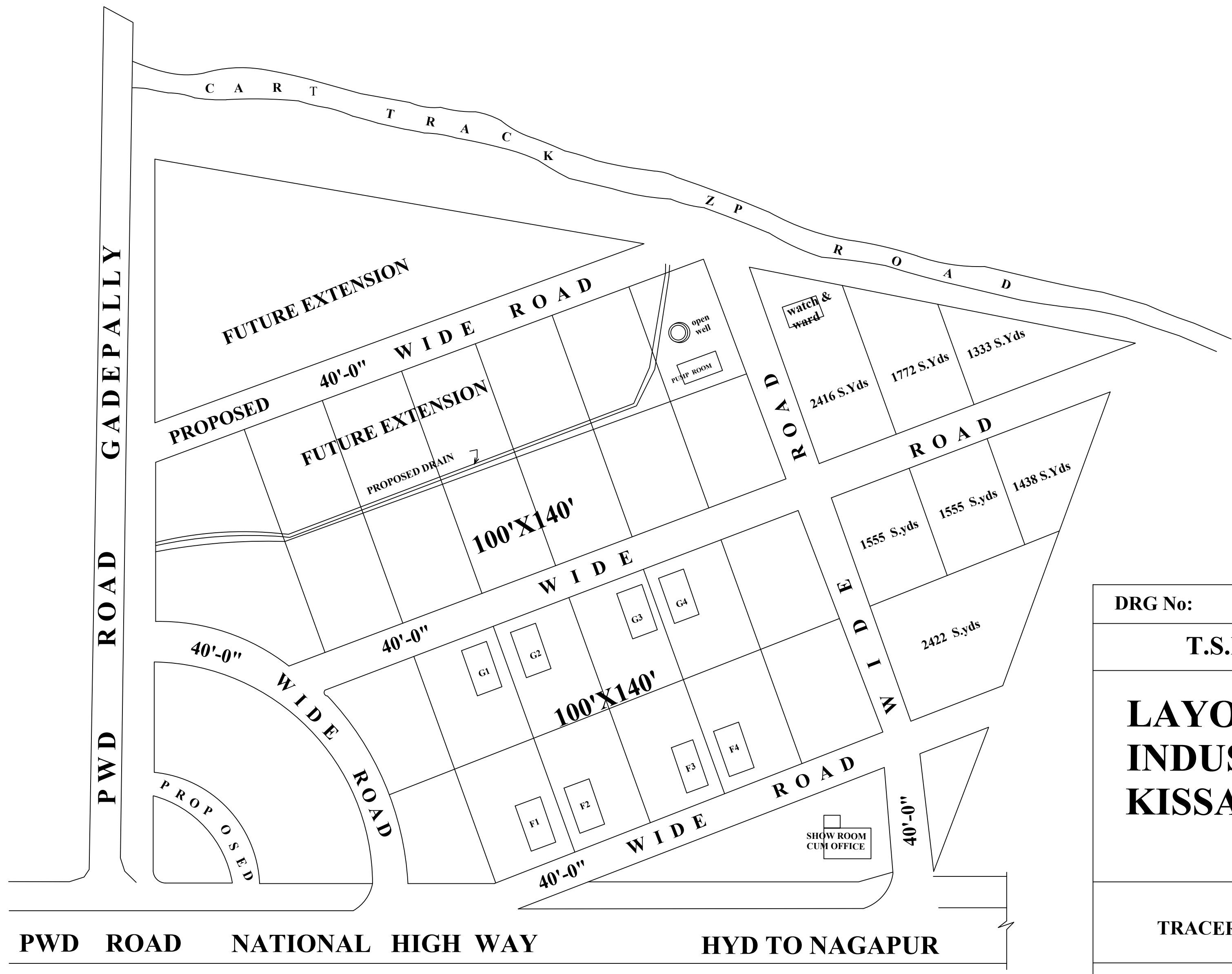
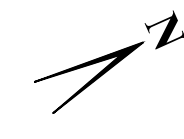

DRG No:	DATE	SCALE: 1"=100' -0"
<b>T.S.I.I.C., LIMITED., HYDERABAD</b>		
<b>LAYOUT PLAN OF RURAL INDUSTRIAL ESTATE AT KISSANNAGA, NIZAMABAD<sub>(DIST)</sub></b>		
TRACER	DY.MANAGER	<b>CHIEF ENGINEER, A.P.I.I.C LTD.,HYDERABAD</b>
ASST MANAGER	MANAGER (E)	